Concerto Brandeburghese n°6

Baritono

III tempo - Allegro

per quartetto di sassofoni

Bach

trasc. e arr. Cristiano Rotatori

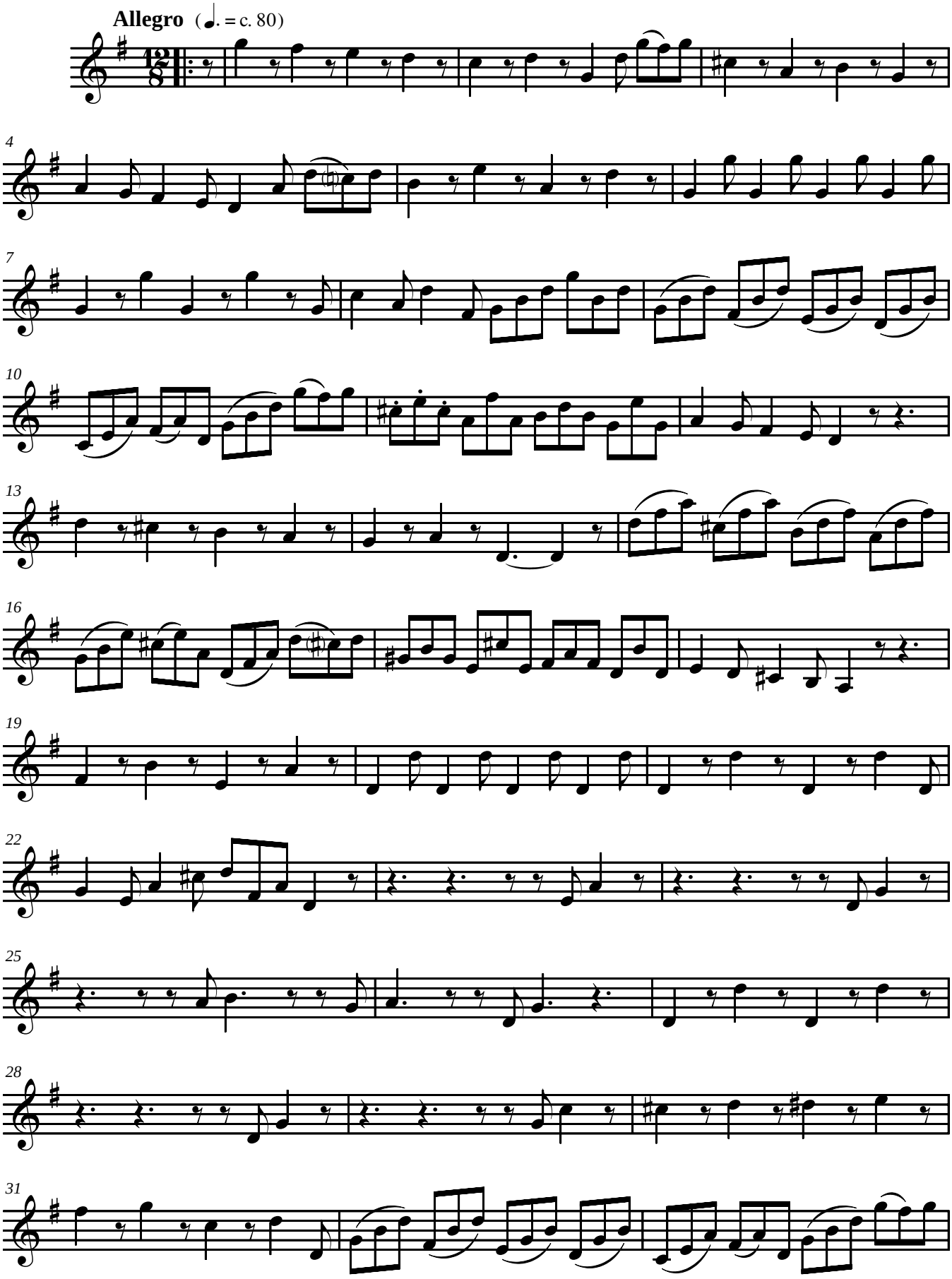

Copyright © 2007 www.cristianorotatori.com - only copying authorised

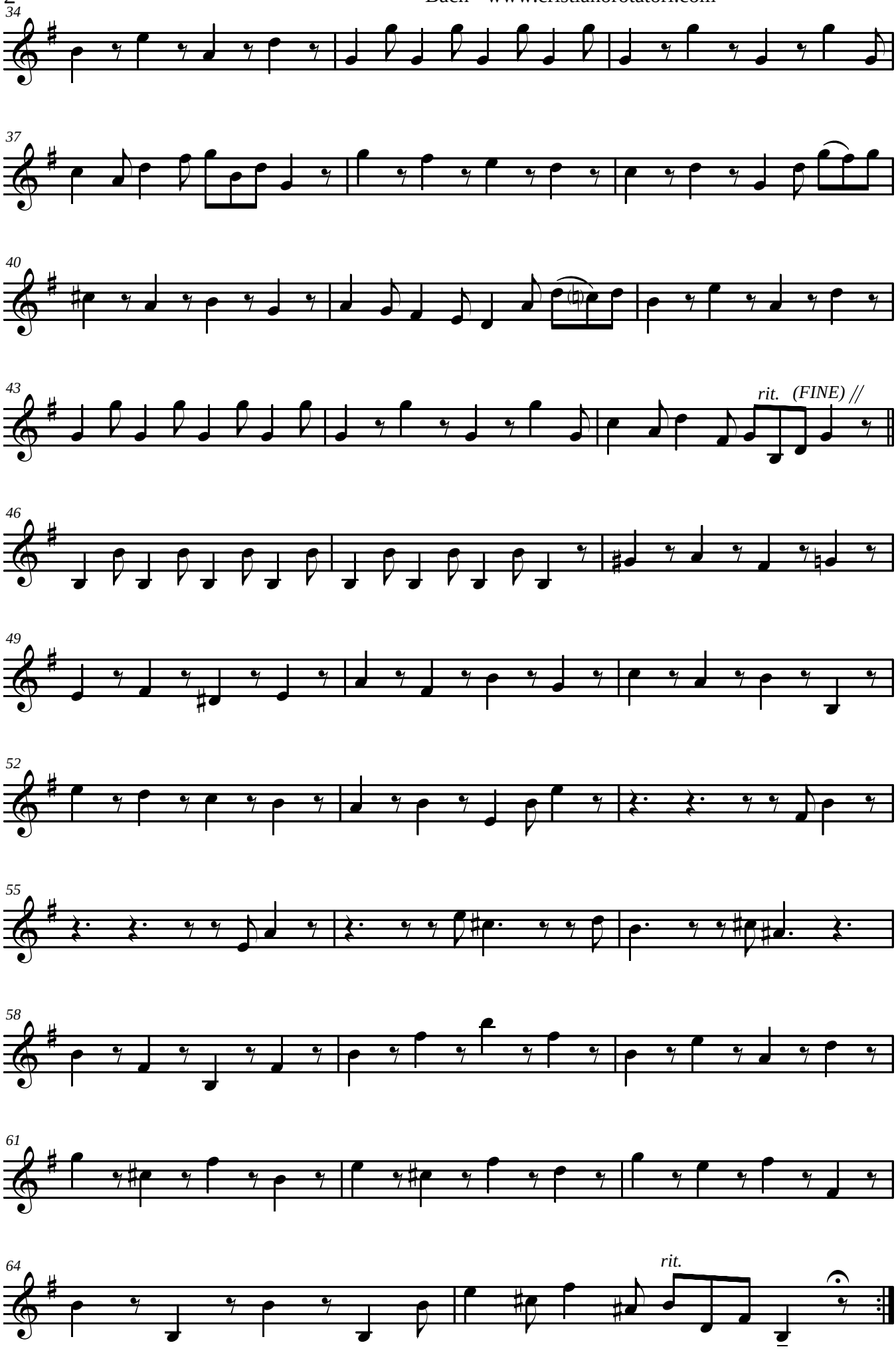
34
37
40
43
rit.
(FINE) //
46
49
52
55
58
61
64
rit.